

FORM NO. 1.

Surveyed Land

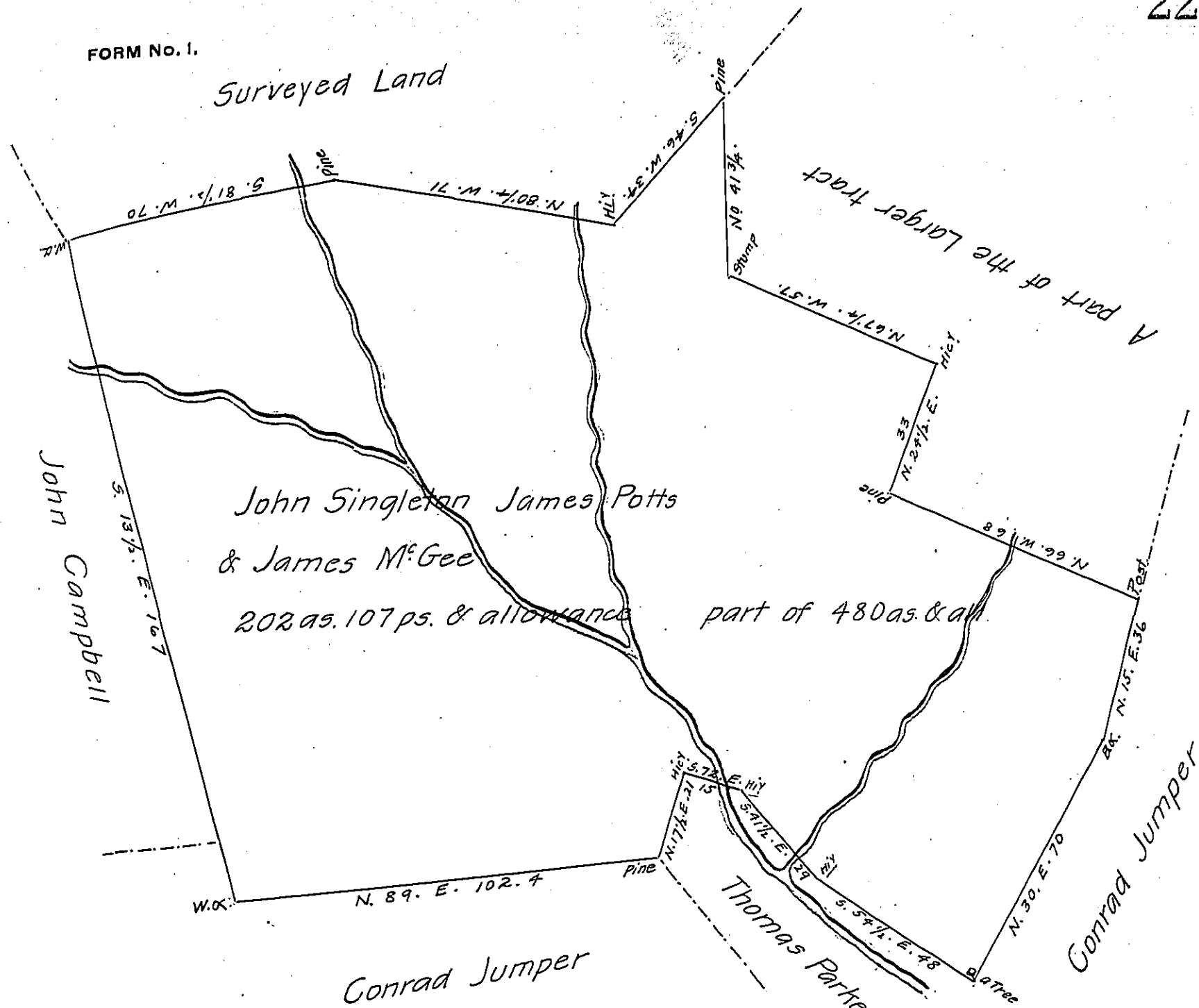

A Draught of a Tract of Land situate in Frankford Township Cumberland
Court, Containing 202 as. 107 ps and allowance of six p Cent for Roads &.
It being part of a Larger tract of 480 as and allowance originally surveyed
In pursuance of Two warrants one granted to John Singleton and James Potts²³
dated 30th. Day of May 1751, and the other granted to James M'Gee²⁴ dated the 29th.
Day of June 1751. Surveyed the 5th. day of June 1810.

Wm. Wheeler D.S

* This Warrt. is in the name of James Potts

J. M'Gullough

To Andrew Porter Esquire S.G.

† This Warrt is in the name of Thomas M'Gee

J. M'Gullough

IN TESTIMONY that the above is a copy of the original remaining on file in
the Department of Internal Affairs of Pennsylvania, made
conformably to an Act of Assembly approved the 16th day of
February, 1833, I have hereunto set my Hand and caused
the Seal of said Department to be affixed at Harrisburg,
this...tenth...day of...June...1906

Garret J. Brown
Secretary of Internal Affairs.